



MADDILINE CYCLE SNC  
 DI GIORGIO E GIOVANNI MADDINELLI  
 VIA CAMPAGNON  
 I-37015 S. AMBROGIO DI VALPOLICELLA (VR)  
 TEL. +39 045 7731210  
 EMAIL: info@maddilinecycle.com

**ORDERFORM CROSSWIND-Xe**

DATE: \_\_\_\_/\_\_\_\_/\_\_\_\_ QUOTATION: \_\_\_\_/\_\_\_\_/\_\_\_\_

END USERNAME	DEALER'S NAME/COMPANY
END USERS' ADDRESS	DEALER'S ADDRESS
SHIPPING ADDRESS	
PHONE NUMBER	EMAIL
CODICE FISCALE/PARTITA IVA/TAX NUMBER	DATE AND PLACE OF BIRTH
HIP WIDTH/WHEELCHAIR SEAT WIDTH	WEIGHT

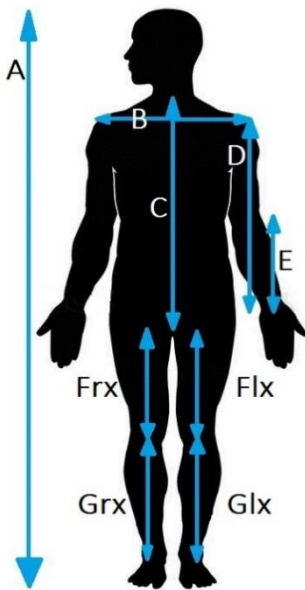

CODE	LENGTH
A	cm
B	cm
C	cm
D	cm
E	cm
FrX	cm
FlX	cm
GrX	cm
Glx	cm
A	cm
B	cm
C	cm
F	cm

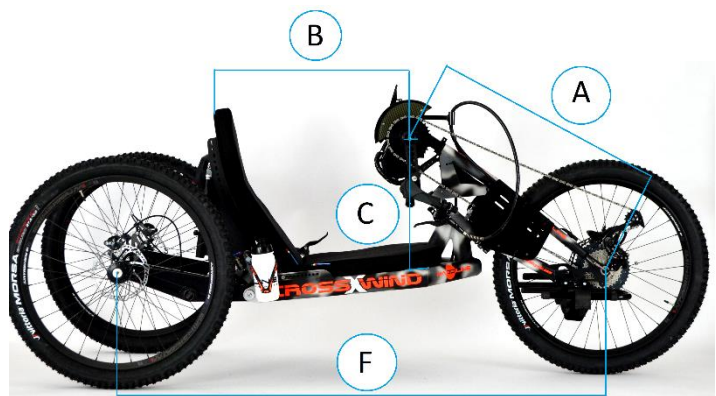

Additional important information about the customer (amputation, disfunction ecc.)

---



---



---

**APPENDIX**

PHOTOS OF THE CUSTOMER ON A HANDBIKE	<input type="checkbox"/> LATERAL	<input type="checkbox"/> FRONT	<input type="checkbox"/> REAR
PHOTOS OF THE CUSTOMER IN THE WHEELCHAIR	<input type="checkbox"/> LATERAL	<input type="checkbox"/> FRONT	<input type="checkbox"/> REAR

\*please send us as many photos as possible to simplify the construction of the handbike

ORDER FORM		QUANTITY	PRICE (\$)	TOTAL (\$)	
MODEL	CROSSWIND-Xe 250W 36V 14,5ah		12,847.00		
	CROSSWIND-Xe 250W 36V 14,5ah SHIMANO XT Di2		14,805.00		
	CROSSWIND-Xe 250W 36V 14,5ah DUAL BATTERY**		14,486.00		
	CROSSWIND-Xe 250W 36V 14,5ah TWO BATTERIES SHIMANO XT Di2**		16,458.00		
	CROSSWIND-Xe 250W 36V 17,5ah		12,982.00		
	CROSSWIND-Xe 250W 36V 17,5ah SHIMANO XT Di2**		14,980.00		
	CROSSWIND-Xe 250W 36V 17,5ah DUAL BATTERY **		14,798.00		
	CROSSWIND-Xe 250W 36V 17,5ah DUAL BATTERY SHIMANO XT Di2**		16,796.00		
	CROSSWIND-Xe 500W 36V 14,5ah		13,050.00		
	CROSSWIND-Xe 500W 36V 14,5ah SHIMANO XT Di2		15,048.00		
	CROSSWIND-Xe 500W 36V 14,5ah DUAL BATTERY **		15,068.00		
	CROSSWIND-Xe 500W 36V 14,5ah DUAL BATTERY SHIMANO XT Di2**		17,066.00		
	CROSSWIND-Xe 750W 48V 14,5ah		13,231.00		
CROSSWIND-Xe 750W 48V 14,5ah SHIMANO XT Di2		15,188.00			
CROSSWIND-Xe 750W 48V 14,5ah DUAL BATTERY**		14,975.00			
CROSSWIND-Xe 750W 48V 14,5ah DUAL BATTERY SHIMANO XT Di2**		16,932.00			
CROSSWIND-Xe 750W 48V 17,5ah		13,366.00			
CROSSWIND-Xe 750W 48V 17,5ah SHIMANO XT Di2		15,323.00			
CROSSWIND-Xe 750W 48V 17,5ah DUAL BATTERY **		15,245.00			
CROSSWIND-Xe 750W 48V 17,5ah DUAL BATTERY SHIMANO XT Di2**		17,202.00			
**incl. kit switch and frame support					
FRAME	ALUMINIUM ALLOY 7020	01	-	-	
FORK	ALUMINIUM ALLOY 7020	01	-	-	
	ADJUSTABLE IN HEIGHT AND LENGTH	01	-	-	
SUSPENSION	ROCK SHOX MONARCH		-	-	
	FOX FLOAT DPS PERFORMANCE		486.00		
SHIFTING	<u>MECHANICAL PARAPLEGIC SHIFTING OPTIONS</u>		-	-	
	O SRAM GX TRIGGER				
	O SHIMANO XT TRIGGER				
	POSITION OF THE SHIFTING BUTTONS:				
	O RIGHT LEVA				
	<u>ELECTRONIC PARAPLEGIC SHIFTING OPTIONS</u>		-	-	
O SHIMANO XT Di2					
POSITION OF THE SHIFTING BUTTONS:					

	O RIGHT LEVA O LEFT LEVA			
	<u>ELECTRONIC TETRAPLEGIC SHIFTING OPTIONS</u> O TETRAPLEGIC CHIN-SHIFTING SHIMANO XT Di2 O TETRAPLEGIC ELBOW-SHIFTING SHIMANO XT Di2 -> JUST COMPATIBLE WITH TETRAPLEGIC ELBOW BRAKING SUPPORT ON BOTH SIDES		97.00	
<b>BRAKE</b>	STANDARD VERSION: THREE HYDRAULIC DISK BRAKES		-	-
	TETRAPLEGIC COASTER BRAKE		607.00	
	TETRAPLEGIC ELBOW BRAKING SUPPORT ON BOTH FRAMESIDES		194.00	
<b>CHAINRING</b> <b>11x1V.</b>	34		-	-
	38		-	-
	42		-	-
	46		-	-
<b>CASSETTE</b>	SHIMANO 1x11V. 11-32		-	-
	SHIMANO 1x11V. 11-36		-	-
	SHIMANO 1x11V. 11-40		-	-
	SHIMANO 1x11V. 11-42		-	-
	SHIMANO 1x11V. 11-46		-	-
	SHIMANO 1x11V. 11-50		-	-
	SRAM 1x11V. 11-32		-	-
	SRAM 1x11V. 11-36		-	-
	SRAM 1x11V. 11-40		-	-
	SRAM 1x11V. 11-42		-	-
	SRAM 1x11V. 11-46		-	-
	SRAM 1x11V. 11-50		-	-
<b>WHEELS</b>	SET WHEELSBIKE ALUMINIUM WHEELS 26"		-	-
	SET WHEELSBIKE ALUMINIUM WHEELS 27,5"		-	-
	SET WHEELSBIKE SUPERLIGHT ALUMINIUM WHEELS 26" (UPGRADE)		591.00	
<b>TIRES</b>	VITTORIA STREET RUNNER 26"x1,25"		-	-
	VITTORIA RANDONNEUR TECH 26"x1,5"		-	-
	VITTORIA RANDONNEUR TECH 27,5"x1,5"		-	-
	VITTORIA REVOLUTION TECH 26"x2,0"		-	-
	VITTORIA REVOLUTION TECH 27,5"x2,0"		-	-
	VITTORIA RANDONNEUR TECH 27,5x1,75"		-	-
	VITTORIA MORSO 26"x2,3"		-	-
	VITTORIA MORSO 27,5"x2,3"		-	-
	VITTORIA MORSO 27,5"x2,6"		-	-
<b>HANDGRIPS</b>	ANATOMIC RUBBER-GEL		-	-
	ERGONOMIC ALUMINIUM 28° - Ø35mm (30mmx38mm) - SIZE M		-	-
	ERGONOMIC ALUMINIUM 28° - Ø38mm (35mmx40mm) - SIZE L		-	-
	ERGONOMIC ALUMINIUM 15° - Ø35mm (30mmx38mm) - SIZE M/L		-	-

	TETRAPLEGIC HANDGRIPS			162.00	
CUSHION	P.A. TECHNOLOGY BACKREST CUSHION		01	-	-
	P.A. TECHNOLOGY SEATING CUSHION		01	-	-
FOOTREST	ADJUSTABLE FOOTREST		01	-	-
ACCESSORIES	SAFETY FLAG		01	-	-
	DRAFTING BUMPER		01	-	-
	CARBON FIBER CHAINGUARD		01	-	-
	LEG FIXATION STRAPS			52.00	
	SAFETY BELT			170.00	
	MIRROR			24.00	
	WATER BOTTLE AND CAGE			24.00	
	FRONT WHEEL SPLASHBOARD			16.00	
	FRONT LIGHT LED MICRO DRIVE 600 LUMEN, USB-RECHARGING			67.00	
	FRONT LIGHT LED SUPER DRIVE 1600 LUMEN, USB-RECHARGING			162.00	
	REAR LIGHTLED STRIP DRIVE 150 LUMEN, MICRO-USB-RECHARGING			47.00	
	EXTRA STEERING DUMPNER			32.00	
COLORS	FORK COLOR		01	-	-
	FORK DECALS COLOR		01	-	-
	FRAME COLOR		01	-	-
	FRAME DECALS COLOR		01	-	-
<b>Note: Please attach if possible a photo of the requested color</b>					
ADDITIONAL INDIVIDUAL REQUESTS					

SUBTOTAL	
TAX %	
SHIPPING	\$475
<b>TOTAL</b>	