



MADDILINE CYCLE SNC
 DI GIORGIO E GIOVANNI MADDINELLI
 VIA CAMPAGNON
 I-37015 S. AMBROGIO DI VALPOLICELLA (VR)
 TEL. +39 045 7731210
 EMAIL: info@maddilinecycle.com

ORDERFORM RACE PRO EVOLUTION

DATE: ____/____/____ QUOTATION: ____/____/____

END USERNAME	DEALER'S NAME/COMPANY
END USERS' ADDRESS	DEALER'S ADDRESS
SHIPPING ADDRESS	
PHONE NUMBER	EMAIL
CODICE FISCALE/PARTITA IVA/TAX NUMBER	DATE AND PLACE OF BIRTH
HIP WIDTH/WHEELCHAIR SEAT WIDTH	WEIGHT

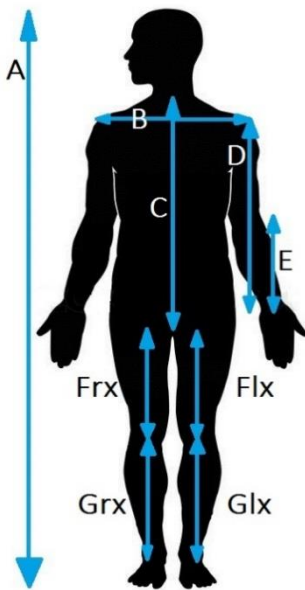

CODE	LENGTH
A	cm
B	cm
C	cm
D	cm
E	cm
FrX	cm
FlX	cm
GrX	cm
Glx	cm
A	cm
B	cm
C	cm
(TO GROUND)	
F	cm



20" VERSION

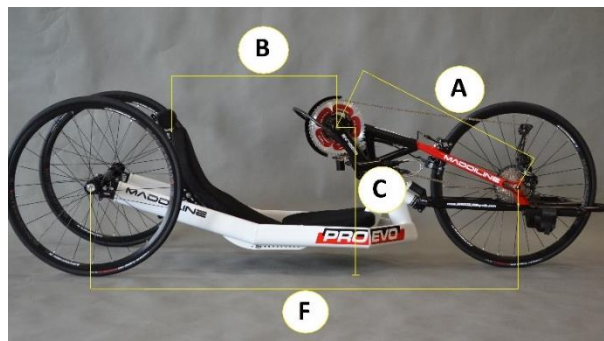

26" VERSION

Additional important information about the customer (amputation, disfunction ecc.)

APPENDIX

PHOTOS OF THE CUSTOMER ON A HANDBIKE	<input type="checkbox"/> LATERAL	<input type="checkbox"/> FRONT	<input type="checkbox"/> REAR
PHOTOS OF THE CUSTOMER IN THE WHEELCHAIR	<input type="checkbox"/> LATERAL	<input type="checkbox"/> FRONT	<input type="checkbox"/> REAR

*please send us as many photos as possible to simplify the construction of the handbike

ORDER FORM		QUANTITY	PRICE (\$)	TOTAL (\$)
MODEL	RACE PRO EVOLUTION		8,973.00	
	RACE PRO EVOLUTION SHIMANO Di2 ULTEGRA		10,120.00	
	RACE PRO EVOLUTION HYBRID 250W 36V 12ah		10,828.00	
FRAME	ALUMINIUM ALLOY 7020	01	-	-
FORK	ALUMINIUM ALLOY 7020	01	-	-
	ADJUSTABLE IN HEIGHT AND LENGTH	01	-	-
POSITION	LYING POSITION		-	-
	MORE UPRIGHT POSITION		-	-
SHIFTING	<u>MECHANICAL PARAPLEGIC SHIFTING OPTIONS</u>			
	<input type="checkbox"/> SRAM GX TRIGGER <input type="checkbox"/> SHIMANO XT TRIGGER <input type="checkbox"/> SHIMANO ULTEGRA DUAL CONTROL ST-6800 2x11V. POSITION OF THE SHIFTING BUTTONS: <input type="checkbox"/> RIGHT LEVA		-	-
	<u>ELECTRONIC PARAPLEGIC SHIFTING OPTIONS</u>			
	<input type="checkbox"/> SHIMANO Di2 ULTEGRA POSITION OF THE SHIFTING BUTTONS: <input type="checkbox"/> RIGHT LEVA <input type="checkbox"/> LEFT LEVA		-	-
	<u>ELECTRONIC TETRAPLEGIC SHIFTING OPTIONS</u>			
	<input type="checkbox"/> TETRAPLEGIC CHIN-SHIFTING SHIMANO Di2 ULTEGRA <input type="checkbox"/> TETRAPLEGIC ELBOW-SHIFTING SHIMANO Di2 ULTEGRA -> JUST COMPATIBLE WITH TETRAPLEGIC ELBOW BRAKING SUPPORT ON BOTH SIDES (CHECK BRAKING OPTIONS)		97.00	
BRAKE	DOUBLE FRONT CALIPER BRAKE		-	-
	FRONT CALIPER BRAKE + MECHANICAL FRONT DISK BRAKE		67.00	
	FRONT CALIPER BRAKE + HYDRAULIC FRONT DISK BRAKE		135.00	
	TETRAPLEGIC COASTER BRAKE		607.00	
	TETRAPLEGIC ELBOW BRAKING SUPPORT ON BOTH FRAMESIDES		194.00	
CHAINRING 11x2V.	34-48		-	-
	34-50		-	-
	36-52		-	-
	34-46		-	-
CASSETTE	SHIMANO 2x11V. 11-32		-	-
	SHIMANO 2x11V. 11-36		-	-
	SHIMANO 2x11V. 11-40		-	-
	SRAM 2x11V. 11-32		-	-
	SRAM 2x11V. 11-36		-	-
	SRAM 2x11V. 11-40		-	-

WHEELS	SET WHEELSBIKE STANDARD ALUMINIUM 26/20"			
	SET WHEELSBIKE STANDARD ALUMINIUM WHEELS 26/26"		-	-
	SET WHEELSBIKE SUPERLIGHT ALUMINIUM WHEELS 20/26" (UPGRADE)		591.00	
	SET WHEELSBIKE SUPERLIGHT ALUMINIUM WHEELS 26/26" (UPGRADE)		591.00	
TIRES	VITTORIA RUBINO PRO 650x23c 23-571		-	-
	SCHWALBE PRO ONE TLE 26"x1,10"		-	-
	SCHWALBE PRO ONE TLE 20"x1,10"		-	-
	TUBOLARE TUFO S3 LITE ROAD 26"-25mm		-	-
	TUBOLARE TUFO ELITE PULSE 20"-25mm		-	-
*Please choose a 26" front tire and a pair of 20" or 26" rear tires				
CRANKARMS (in mm)	152,5		-	-
	155		-	-
	157,5		-	-
	160		-	-
	162,5		-	-
	165		-	-
	167,5		-	-
	170		-	-
*Please choose one pair of crankarms				
HANDGRIPS	ERGONOMIC ALUMINIUM 28° - Ø35mm (30mmx38mm) - SIZE M		-	-
	ERGONOMIC ALUMINIUM 28° - Ø38mm (35mmx40mm) - SIZE L		-	-
	ERGONOMIC ALUMINIUM 15° - Ø35mm (30mmx38mm) - SIZE M/L		-	-
	TETRAPLEGIC HANDGRIPS		162.00	
CUSHION	P.A. TECHNOLOGY BACKREST CUSHION	01	-	-
	P.A. TECHNOLOGY SEATING CUSHION	01	-	-
FOOTREST	ADJUSTABLE FOOTREST	01	-	-
ACCESSORIES	SAFETY FLAG	01	-	-
	DRAFTING BUMPER	01	-	-
	MIRROR	01	-	-
	CARBON FIBER CHAINGUARD	01	-	-
	LEG FIXATION STRAPS		52.00	
	SAFETY BELT		170.00	
	WATER BOTTLE AND CAGE		24.00	
	FRONT LIGHT LED MICRO DRIVE 600 LUMEN, USB-RECHARGING		67.00	
	FRONT LIGHT LED SUPER DRIVE 1600 LUMEN, USB-RECHARGING		162.00	
	REAR LIGHT LED STRIP DRIVE 150 LUMEN, MICRO-USB-RECHARGING		67.00	
	EXTRA STEERING DUMPNER		32.00	
COLORS	FORK COLOR	01	-	-
	FORK DECALS COLOR	01	-	-
	FRAME COLOR	01	-	-
	FRAME DECALS COLOR	01	-	-
Note: Please attach if possible a photo of the requested color				

ADDITIONAL INDIVIDUAL REQUESTS				
				SUBTOTAL
				TAX %
				SHIPPING \$475
				TOTAL