



MADDILINE CYCLE SNC
 DI GIORGIO E GIOVANNI MADDINELLI
 VIA CAMPAGNON
 I-37015 S. AMBROGIO DI VALPOLICELLA (VR)
 TEL. +39 045 7731210
 EMAIL: info@maddilinecycle.com

ORDERFORM RACE-X

DATE: ____/____/____ QUOTATION: ____/____/____

END USERNAME	DEALER'S NAME/COMPANY
END USERS' ADDRESS	DEALER'S ADDRESS
SHIPPING ADDRESS	
PHONE NUMBER	EMAIL
CODICE FISCALE/PARTITA IVA/TAX NUMBER	DATE AND PLACE OF BIRTH
HIP WIDTH/WHEELCHAIR SEAT WIDTH	WEIGHT

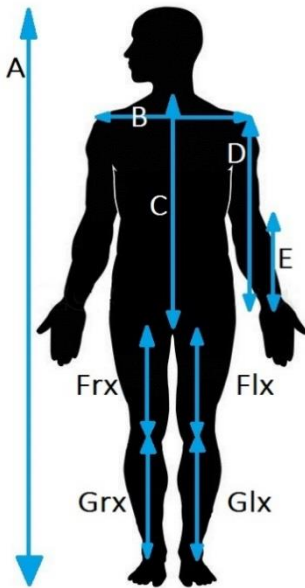

CODE	LENGTH
A	cm
B	cm
C	cm
D	cm
E	cm
FrX	cm
FlX	cm
GrX	cm
Glx	cm
A	cm
B	cm
C	cm
F	cm

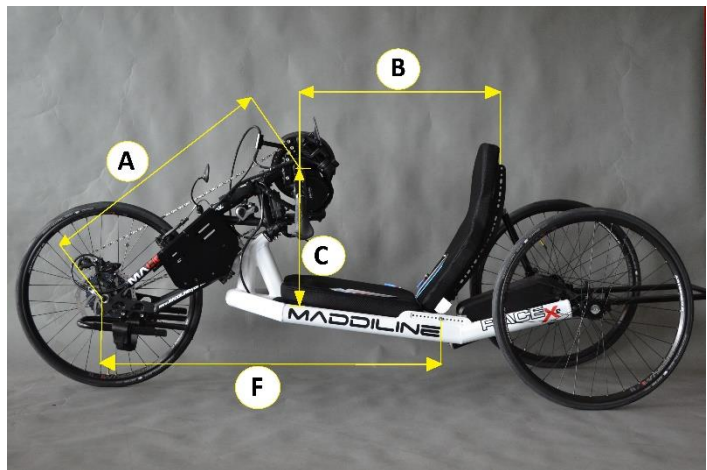

Additional important information about the customer (amputation, disfunction ecc.)

APPENDIX

PHOTOS OF THE CUSTOMER ON A HANDBIKE	<input type="checkbox"/> LATERAL	<input type="checkbox"/> FRONT	<input type="checkbox"/> REAR
PHOTOS OF THE CUSTOMER IN THE WHEELCHAIR	<input type="checkbox"/> LATERAL	<input type="checkbox"/> FRONT	<input type="checkbox"/> REAR

*please send us as many photos as possible to simplify the construction of the handbike

ORDER FORM		QUANTITY	PRICE (\$)	TOTAL (\$)
MODEL	RACE-X		8,065.00	
	RACE-X SHIMANO XT Di2		10,120.00	
	RACE-X EXTREME*		8,803.00	
	RACE-X EXTREME SHIMANO XT Di2*		10,857.00	
*EXTREME models incl. three hydraulic disk brakes				
FRAME	ALUMINIUM ALLOY 7020	01	-	-
FORK	ALUMINIUM ALLOY 7020	01	-	-
	ADJUSTABLE IN HEIGHT AND LENGTH	01	-	-
SHIFTING	<u>MECHANICAL PARAPLEGIC SHIFTING OPTIONS</u>			
	O SRAM GX TRIGGER		-	-
	O SHIMANO XT TRIGGER		-	-
POSITION OF THE SHIFTING BUTTONS:				
O RIGHT LEVA				
SHIFTING	<u>ELECTRONIC PARAPLEGIC SHIFTING OPTIONS</u>			
	O SHIMANO XT Di2		-	-
	POSITION OF THE SHIFTING BUTTONS:			
O RIGHT LEVA				
O LEFT LEVA				
SHIFTING	<u>ELECTRONIC TETRAPLEGIC SHIFTING OPTIONS</u>			
	O TETRAPLEGIC CHIN-SHIFTING SHIMANO XT Di2		97.00	
	O TETRAPLEGIC ELBOW-SHIFTING SHIMANO XT Di2			
-> JUST COMPATIBLE WITH TETRAPLEGIC ELBOW BRAKING SUPPORT ON BOTH SIDES				
BRAKE	STANDARD VERSION: V-BRAKE + HYDRAULIC FRONT DISK		-	-
	EXTREME VERSION: THREE HYDRAULIC DISK BRAKES		-	-
	TETRAPLEGIC COASTER BRAKE		+607.00	
	TETRAPLEGIC ELBOW BRAKING SUPPORT ON BOTH FRAMESIDES		194.00	
CHAINRING 11x1V.	32		-	-
	34		-	-
	36		-	-
	38		-	-
	40		-	-
CHAINRING 11x2V.*	22		-	-
	26		-	-
	28		-	-
	32		-	-
	34		-	-
	36		-	-
	38		-	-

	40		-	-
	42		-	-
	46		-	-
	48		-	-
*2x11V.: small ring from 22 to 32, big ring from 34 to 48 max. difference between the two rings can be 16 teeth				
CASSETTE	SHIMANO 2x11V. 11-32		-	-
	SHIMANO 2x11V. 11-36		-	-
	SHIMANO 2x11V. 11-40		-	-
	SHIMANO 2x11V. 11-42		-	-
	SHIMANO 1x11V. 11-46		-	-
	SHIMANO 1x11V. 11-50		-	-
	SRAM 2x11V. 11-32		-	-
	SRAM 2x11V. 11-36		-	-
	SRAM 2x11V. 11-40		-	-
	SRAM 2x11V. 11-42		-	-
	SRAM 1x11V. 11-46		-	-
	SRAM 1x11V. 11-50		-	-
WHEELS	SET WHEELSBIKE ALUMINIUM WHEELS 26"		-	-
	SET WHEELSBIKE ALUMINIUM WHEELS 27,5"		-	-
	SET WHEELSBIKE SUPERLIGHT ALUMINIUM WHEELS 26" (UPGRADE)		591.00	
TIRES	VITTORIA STREET RUNNER 26"x1,25"		-	-
	VITTORIA RANDONNEUR TECH 26"x1,5"		-	-
	VITTORIA RANDONNEUR TECH 27,5"x1,5"		-	-
	VITTORIA REVOLUTION TECH 26"x2,0"		-	-
	VITTORIA REVOLUTION TECH 27,5"x2,0"		-	-
	VITTORIA RANDONNEUR TECH 27,5x1,75"		-	-
	MICHELIN ROCK'R ENDURO 26"x2,35"		-	-
	VITTORIA MARTELLO 27,5"x2,35"		-	-
	VITTORIA MARTELLO 27,5"x2,6"		-	-
HANDGRIPS	ANATOMIC RUBBER-GEL		-	-
	ERGONOMIC ALUMINIUM 28° - Ø35mm (30mmx38mm) - SIZE M		-	-
	ERGONOMIC ALUMINIUM 28° - Ø38mm (35mmx40mm) - SIZE L		-	-
	ERGONOMIC ALUMINIUM 15° - Ø35mm (30mmx38mm) - SIZE M/L		-	-
	TETRAPLEGIC HANDGRIPS		162.00	
CUSHION	P.A. TECHNOLOGY BACKREST CUSHION	01	-	-
	P.A. TECHNOLOGY SEATING CUSHION	01	-	-
FOOTREST	ADJUSTABLE FOOTREST	01	-	-
ACCESSORIES	SAFETY FLAG	01	-	-
	DRAFTING BUMPER	01	-	-
	CARBON FIBER CHAINGUARD	01	-	-
	LEG FIXATION STRAPS		52.00	

	SAFETY BELT		170.00	
	MIRROR		24.00	
	WATER BOTTLE AND CAGE		24.00	
	FRONT WHEEL SPLASHBOARD		16.00	
	FRONT LIGHT LED MICRO DRIVE 600 LUMEN, USB-RECHARGING		67.00	
	FRONT LIGHT LED SUPER DRIVE 1600 LUMEN, USB-RECHARGING		162.00	
	REAR LIGHTLED STRIP DRIVE 150 LUMEN, MICRO-USB-RECHARGING		47.00	
	EXTRA STEERING DUMPNER		32.00	
COLORS	FORK COLOR	01	-	-
	FORK DECALS COLOR	01	-	-
	FRAME COLOR	01	-	-
	FRAME DECALS COLOR	01	-	-
Note: Please attach if possible a photo of the requested color				
ADDITIONAL INDIVIDUAL REQUESTS				
			SUBTOTAL	
			TAX %	
			SHIPPING	\$475
			TOTAL	