



MADDILINE CYCLE SNC
 DI GIORGIO E GIOVANNI MADDINELLI
 VIA CAMPAGNON
 I-37015 S. AMBROGIO DI VALPOLICELLA (VR)
 TEL. +39 045 7731210
 EMAIL: info@maddilinecycle.com

ORDERFORM RACE-Xe

DATE: ____/____/____ QUOTATION: ____/____/____

END USERNAME	DEALER'S NAME/COMPANY
END USERS' ADDRESS	DEALER'S ADDRESS
SHIPPING ADDRESS	
PHONE NUMBER	EMAIL
CODICE FISCALE/PARTITA IVA/TAX NUMBER	DATE AND PLACE OF BIRTH
HIP WIDTH/WHEELCHAIR SEAT WIDTH	WEIGHT

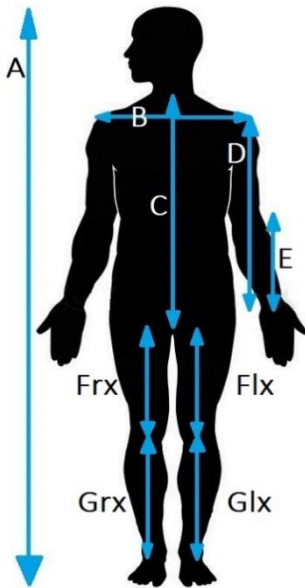

CODE	LENGTH
A	cm
B	cm
C	cm
D	cm
E	cm
Frx	cm
Flx	cm
Grx	cm
Glx	cm
A	cm
B	cm
C	cm
F	cm

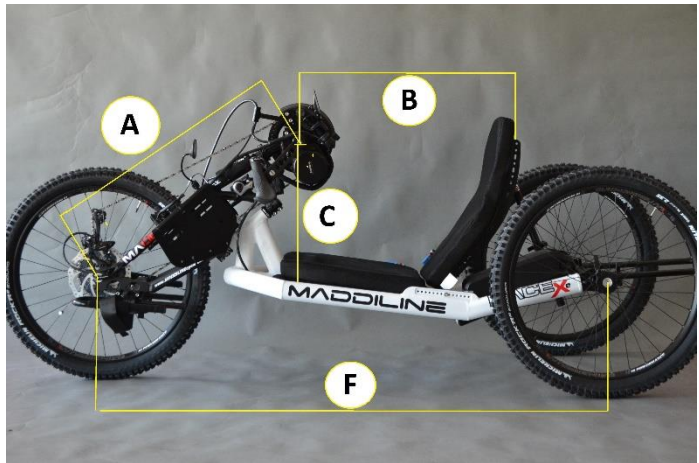

Additional important information about the customer (amputation, disfunction ecc.)

APPENDIX

PHOTOS OF THE CUSTOMER ON A HANDBIKE	<input type="checkbox"/> LATERAL	<input type="checkbox"/> FRONT	<input type="checkbox"/> REAR
PHOTOS OF THE CUSTOMER IN THE WHEELCHAIR	<input type="checkbox"/> LATERAL	<input type="checkbox"/> FRONT	<input type="checkbox"/> REAR

*please send us as many photos as possible to simplify the construction of the handbike

ORDER FORM		QUANTITY	PRICE (\$)	TOTAL (\$)	
MODEL	RACE-Xe 250W 36V 14,5ah		10,714.00		
	RACE-Xe 250W 36V 14,5ah SHIMANO XT Di2		12,712.00		
	RACE-Xe 250W 36V 14,5ah EXTREME*		11,389.00		
	RACE-Xe 250W 36V 14,5ah EXTREME SHIMANO XT Di2*		13,387.00		
	RACE-Xe 250w 36V 14,5ah EXTREME DUAL BATTERY* **		13,043.00		
	RACE-Xe 250w 36V 14,5ah EXTREME DUAL BATTERY SHIMANO XT Di2* **		15,041.00		
	RACE-Xe 250W 36V 17,5ah EXTREME*		11,524.00		
	RACE-Xe 250W 36V 17,5ah EXTREME SHIMANO XT Di2*		13,522.00		
	RACE-Xe 250w 36V 17,5ah EXTREME DUAL BATTERY ** **		13,340.00		
	RACE-Xe 250w 36V 17,5ah EXTREME DUAL BATTERY SHIMANO XT Di2* **		15,338.00		
	RACE-Xe 750W 48V 14,5ah		11,071.00		
	RACE-Xe 750W 48V 14,5ah SHIMANO XT Di2		13,028.00		
	RACE-Xe 750W 48V 14,5ah EXTREME		11,746.00		
	RACE-Xe 750W 48V 14,5ah EXTREME SHIMANO XT Di2		13,703.00		
	RACE-Xe 750w 48V 14,5ah EXTREME DUAL BATTERY * **		13,490.00		
	RACE-Xe 750w 48V 14,5ah EXTREME DUAL BATTERY SHIMANO XT Di2* **		15,447.00		
	RACE-Xe 750W 48V 17,5ah EXTREME*		11,881.00		
	RACE-Xe 750W 48V 17,5ah EXTREME SHIMANO XT Di2*		13,838.00		
	RACE-Xe 750w 48V 17,5ah EXTREME DUAL BATTERY * **		13,760.00		
	RACE-Xe 750w 48V 17,5ah EXTREME DUAL BATTERY SHIMANO XT Di2* **		15,717.00		
RACE-Xe 750W 48V 14,5ah EXTREME 27,5"x2,75"*		12,232.00			
RACE-Xe 750W 48V 14,5ah EXTREME 27,5"x2,75" SHIMANO XT Di2*		14,189.00			
*EXTREME models incl. three hydraulic disk brakes					
**incl. kit switch and frame support					
FRAME	ALUMINIUM ALLOY 7020	01	-	-	
FORK	ALUMINIUM ALLOY 7020	01	-	-	
	ADJUSTABLE IN HEIGHT AND LENGTH	01	-	-	
SHIFTING	<u>MECHANICAL PARAPLEGIC SHIFTING OPTIONS</u>		-	-	
	O SRAM GX TRIGGER				
	O SHIMANO XT TRIGGER				
	POSITION OF THE SHIFTING BUTTONS:				
	O RIGHT LEVA				
SHIFTING	<u>ELECTRONIC PARAPLEGIC SHIFTING OPTIONS</u>		-	-	
	O SHIMANO XT Di2				
	POSITION OF THE SHIFTING BUTTONS:				

	O RIGHT LEVA O LEFT LEVA			
	<u>ELECTRONIC TETRAPLEGIC SHIFTING OPTIONS</u> O TETRAPLEGIC CHIN-SHIFTING SHIMANO XT Di2 O TETRAPLEGIC ELBOW-SHIFTING SHIMANO XT Di2 -> JUST COMPATIBLE WITH TETRAPLEGIC ELBOW BRAKING SUPPORT ON BOTH SIDES		97.00	
BRAKE	STANDARD VERSION: V-BRAKE + HYDRALIC FRONT DISK		-	-
	EXTREME VERSION: THREE HYDRAULIC DISK BRAKES		-	-
	TETRAPLEGIC COASTER BRAKE		607.00	
	TETRAPLEGIC ELBOW BRAKING SUPPORT ON BOTH FRAMESIDES		194.00	
CHAINRING 11x1V.	34		-	-
	38		-	-
	42		-	-
	46		-	-
CASSETTE	SHIMANO 1x11V. 11-32		-	-
	SHIMANO 1x11V. 11-36		-	-
	SHIMANO 1x11V. 11-40		-	-
	SHIMANO 1x11V. 11-42		-	-
	SHIMANO 1x11V. 11-46		-	-
	SHIMANO 1x11V. 11-50		-	-
	SRAM 1x11V. 11-32		-	-
	SRAM 1x11V. 11-36		-	-
	SRAM 1x11V. 11-40		-	-
	SRAM 1x11V. 11-42		-	-
	SRAM 1x11V. 11-46		-	-
	SRAM 1x11V. 11-50		-	-
WHEELS	SET WHEELSBIKE ALUMINIUM WHEELS 26"		-	-
	SET WHEELSBIKE ALUMINIUM WHEELS 27,5"		-	-
	SET WHEELSBIKE SUPERLIGHT ALUMINIUM WHEELS 26" (UPGRADE)		591.00	
TIRES	VITTORIA STREET RUNNER 26"x1,25"		-	-
	VITTORIA RANDONNEUR TECH 26"x1,5"		-	-
	VITTORIA RANDONNEUR TECH 27,5"x1,5"		-	-
	VITTORIA REVOLUTION TECH 26"x2,0"		-	-
	VITTORIA REVOLUTION TECH 27,5"x2,0"		-	-
	VITTORIA RANDONNEUR TECH 27,5x1,75"		-	-
	MICHELIN ROCK'R ENDURO 26"x2,35"		-	-
	VITTORIA MARTELLO 27,5"x2,35"		-	-
	VITTORIA MARTELLO 27,5"x2,6"		-	-
HANDGRIPS	ANATOMIC RUBBER-GEL		-	-
	ERGONOMIC ALUMINIUM 28° - Ø35mm (30mmx38mm) - SIZE M		-	-
	ERGONOMIC ALUMINIUM 28° - Ø38mm (35mmx40mm) - SIZE L		-	-

	ERGONOMIC ALUMINIUM 15° - Ø35mm (30mmx38mm) - SIZE M/L		-	-
	TETRAPLEGIC HANDGRIPS		162.00	
CUSHION	P.A. TECHNOLOGY BACKREST CUSHION	01	-	-
	P.A. TECHNOLOGY SEATING CUSHION	01	-	-
FOOTREST	ADJUSTABLE FOOTREST	01	-	-
ACCESSORIES	SAFETY FLAG	01	-	-
	DRAFTING BUMPER	01	-	-
	CARBON FIBER CHAINGUARD	01	-	-
	LEG FIXATION STRAPS		52.00	
	SAFETY BELT		170.00	
	MIRROR		24.00	
	WATER BOTTLE AND CAGE		24.00	
	FRONT WHEEL SPLASHBOARD		16.00	
	FRONT LIGHT LED MICRO DRIVE 600 LUMEN, USB-RECHARGING		67.00	
	FRONT LIGHT LED SUPER DRIVE 1600 LUMEN, USB-RECHARGING		162.00	
	REAR LIGHTLED STRIP DRIVE 150 LUMEN, MICRO-USB-RECHARGING		47.00	
	EXTRA STEERING DUMPNER		32.00	
	COLORS	FORK COLOR	01	-
FORK DECALS COLOR		01	-	-
FRAME COLOR		01	-	-
FRAME DECALS COLOR		01	-	-
Note: Please attach if possible a photo of the requested color				
ADDITIONAL INDIVIDUAL REQUESTS				
			SUBTOTAL	
			TAX %	
			SHIPPING	\$475
			TOTAL	